



BANJO ROBINSON

YOUR CHILD'S MAGICAL PEN PAL!

PRINTABLE
FUN!

Print out this template and cut and fold where instructed to make your own envelope. Before sticking, write a message on the inside for an all-in-one letter! Send it to a loved one or leave it out as a surprise for your own postie!

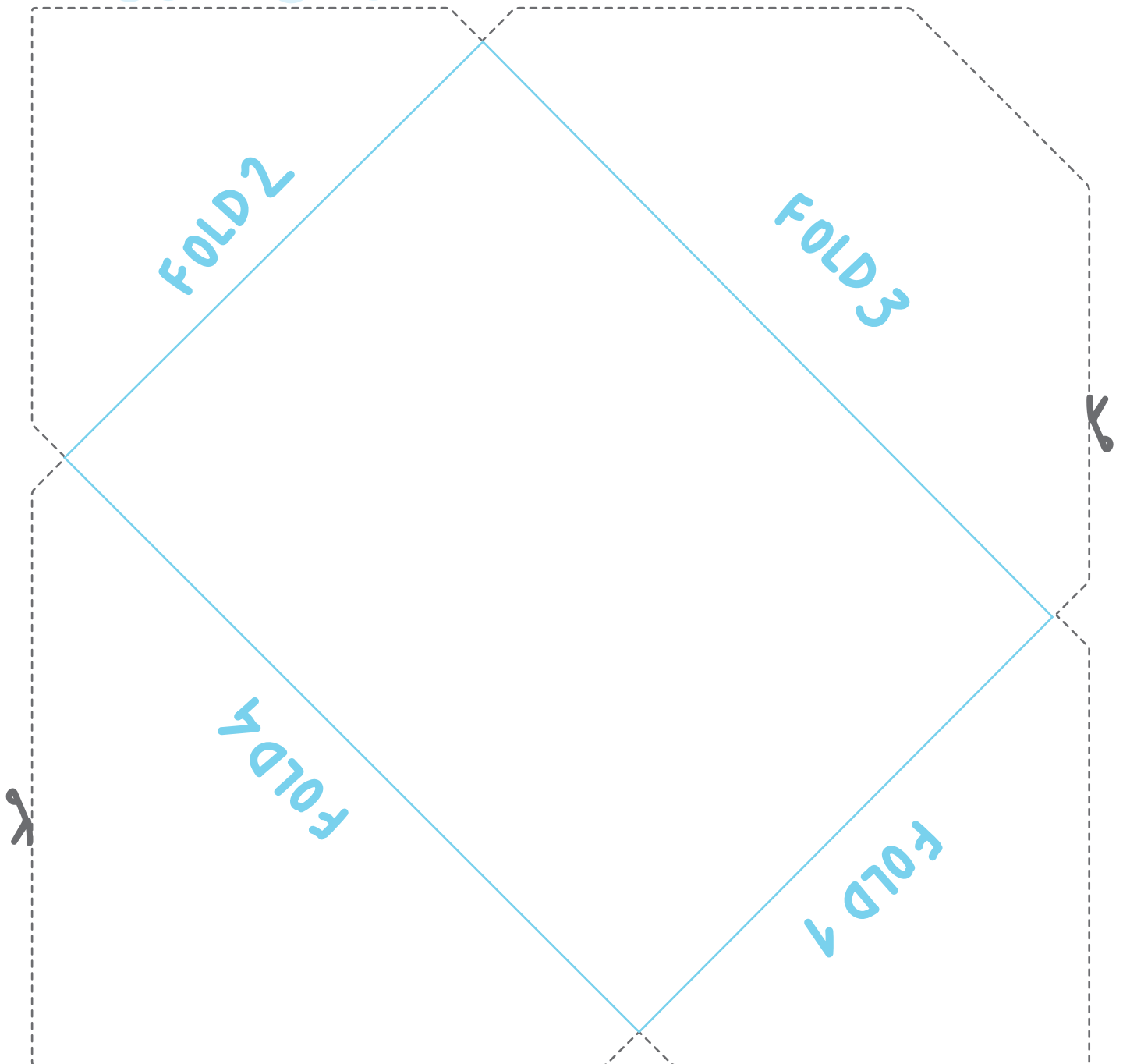



BANJO ROBINSON

YOUR CHILD'S MAGICAL PEN PAL!

PRINTABLE FUN!

SILLY STORY

Ask someone for words to fill in the blanks, and then read them the completed story at the end!

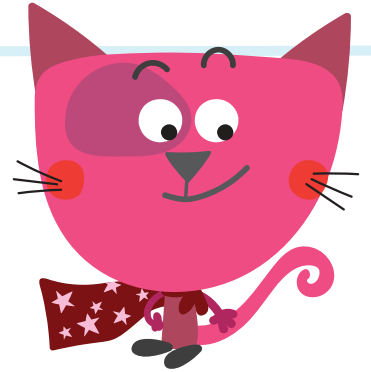

Wonderpuss and the Missing Postcard

Last Tuesday, Wonderpuss was walking around _____ (name of town) feeling rather _____ (feeling word) when she spotted a postcard on the floor. She nearly didn't notice it because it was hidden behind a giant _____ (big object)!

She picked it up and saw that it was addressed to _____ (your name). It was up to Wonderpuss to deliver it herself!

Suddenly, she felt a raindrop on her fur and looked down and saw that the address on the postcard had smudged! What was he going to do?

At that moment, someone walked past holding a _____ (describing word) umbrella and whistling _____ (name of a funny song).

It was _____ (name of someone you know)!

'Excuse me' said Wonderpuss, 'I'm looking for _____ (your name).

I don't suppose you know where they live?'

'I do' said _____ (name of someone you know) 'and I'm on my way there right now! Would you like me to deliver that postcard for you?'

'That would be great!' said Wonderpuss, 'And please can you take me with you too as I have heard that they're having _____ (your favourite food) for tea and it's my favourite!'



BANJO ROBINSON

YOUR CHILD'S MAGICAL PEN PAL!

PRINTABLE FUN!

Can you match Banjo's friends to the letters they are sending?
Draw a line to link them!
Who do you think they are writing to?

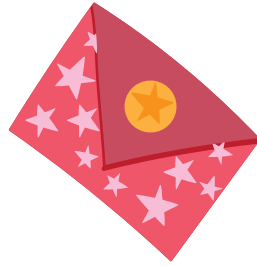
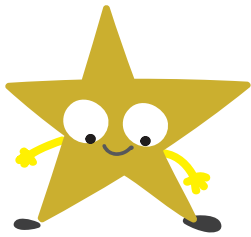

TO: _____



TO: _____



TO: _____

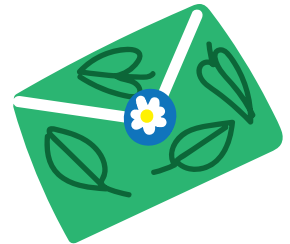
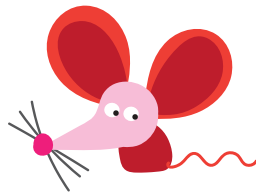

TO: _____

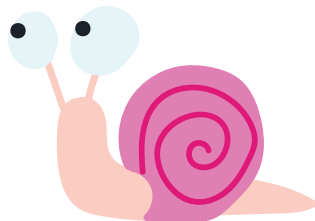

TO: _____